



## Traditional Bavarian Restaurant

In the "Gasthaus Mühlhiasl" you can get Bavarian specialties and other warm dishes, coffee and cake.

According to the size of your group we have different possibilities: our restaurant, our terrace and the auditorium.

There is also the famous Loetz glassworks where events with up to 1000 people can take place.

We have a playground and an oldskittle alley.

Open daily from 10 a.m. to 6 p.m.

## Museum shop

In our museum shop at the entrance you can buy souvenirs, natural cosmetics, special toys for children and adults, books, refreshments and much more.

## Holidays at the "Museumsdorf"

You can spend your holidays at the "Hotel Dreiburgensee" next to the "Museumsdorf"! You can visit the "Museumsdorf" for free whenever you like and can enjoy special tours through the "Museumsdorf" and programmes for children.

[www.hotel-dreiburgensee.de](http://www.hotel-dreiburgensee.de)



MUSEUMSDORF  
BAYERISCHER WALD



## Opening hours

Easter until end of October daily 9 a.m. to 5 p.m.

November until March 9 a.m. to 4 p.m.

In winter you can go for a walk through the "Museumsdorf".

The houses and the "Gasthaus Mühlhiasl" are closed.

## Entrance fees

Adults

€ 7,-

Groups of 16 people and more

€ 5,-

Pupils, students and disabled people

€ 5,-

Children up to 6 years accompanied by their parents: free

## How to get there

Motorway A3 "Regensburg - Passau", leave it at "Aicha v. W." and follow the signs:

road to B 85, leave B 85 at the exit "Museumsdorf".

If you come from Passau, follow B 85 until exit "Museumsdorf".

Navigation device:

"Tittling" and "Museumstraße"

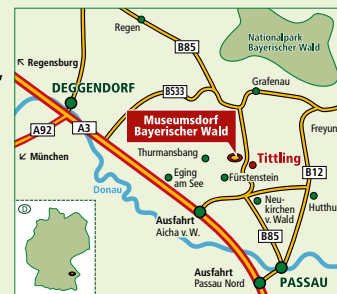

We have a car park for 700 cars and 20 buses right in front of the entrance.

## Museumsdorf Bayerischer Wald

Am Dreiburgensee, 94104 Tittling

Entrance: +49 (0)8504/8482

Gasthaus Mühlhiasl: +49 (0)8504/8334

Administration: +49 (0)8504/404-61

[www.museumsdorf.com](http://www.museumsdorf.com)



English



MUSEUMSDORF  
BAYERISCHER WALD

A walk through the  
"Museumsdorf Bayerischer Wald" is a  
trip to the past.

Offendruck Dorfmeister, Tittling

02/2017

**EASTER UNTIL END OF OCTOBER**

**open daily 9 a.m. to 5 p.m.**



Listed in the

"Cultural Properties of National Significance"

[www.museumsdorf.com](http://www.museumsdorf.com)

# Preserving things of the past for future generations

## USEFUL TIPS FOR YOUR VISIT

Von Bienen und Imkern

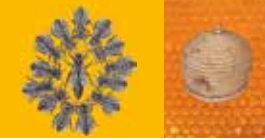

**Of bees and bee-keepers (Building No 59)**  
Traditional bee hives and bee-keeping in the Bavarian Forest



**Central European tobacco pipes of the 18th and 19th century (Building No 1)**



**Exhibition for children "Now and then" (Building No 110)**  
An exhibition especially for children shows the contrasts between now and then. It deals with farming, school and family as seen by the rural population 100 years ago.



**Germany's oldest schoolhouse (Building No 9)**  
The house was built between 1666 and 1670 and was also a town hall and a prison.  
**Picture exhibition**  
Grimm anniversary: pictures of fairy tales - eye-catchers in the classroom



**Vintage cars and other vehicles (Building No 140)**  
Lanz tractors (year of manufacture 1921), 3 vintage cars of the 1920s and the first Rotel Tours bus (1945)



**Textile printing (Building No 14)**  
The exhibition shows old woodblocks for printing and the various techniques. There is also a traditional blueprint workshop with its old equipment.



**"Something is going on in the living room" (Building No 15)** Exhibition with many exceptional things

- Prams, cradles, rocking horses
- Tin soldiers, marionettes, toys
- Birdcages and mousetraps

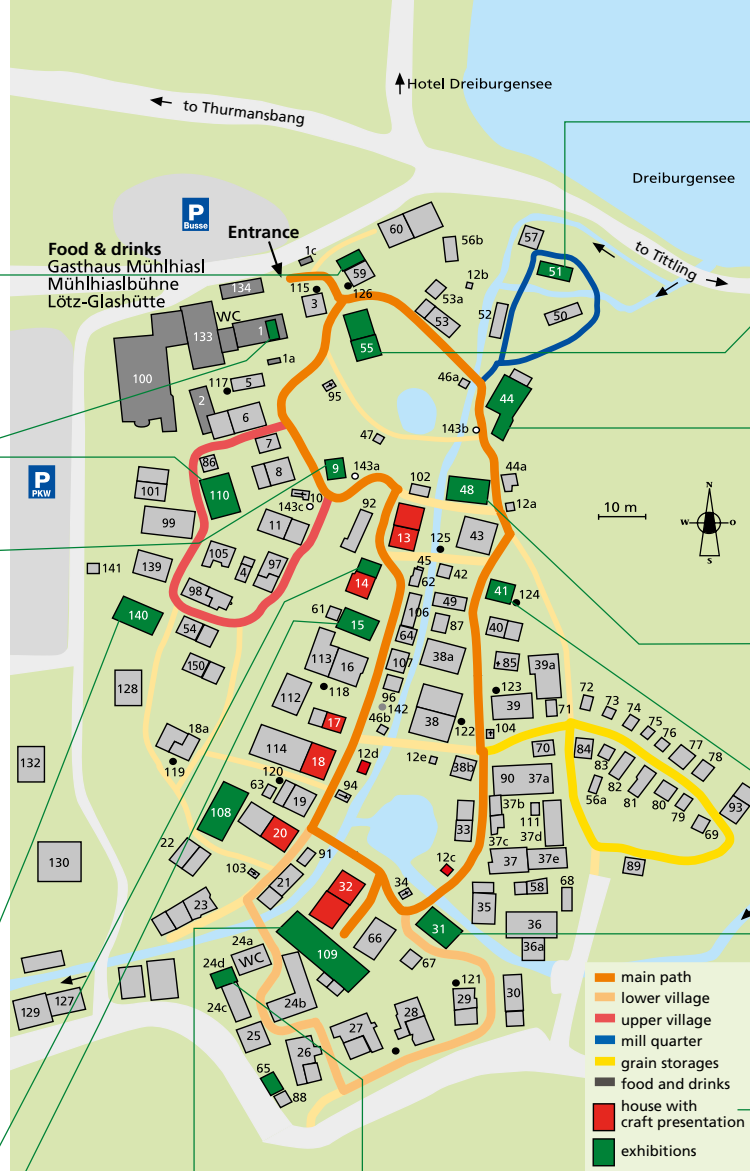

**Transportation in former times (Building No 109)**  
A variety of the most interesting old carts, carriages and sledges



**New: Culture of beer and saloons in Lower Bavaria (Building 24d)**  
In the old brewery a video shows how beer was brewed there.



**Old hammer forge (Building No 51)**



**Exhibition farm (Building No 55)**

- Combs and decorations for horses
- Popular glass of the Bavarian Forest
- Pocket watches and other nice things to have



**Religious artefacts (Building No 44 – Rothau mill)**

- 106 display cases with a comprehensive collection:
- religious folk art of the 18th/19th century
  - religious folk life in the Bavarian Forest
  - pictures painted on the back of glass



**New: Culture of beer and saloons in Lower Bavaria (Building 48)**

The anniversary of the Bavarian Beer Purity Law (500 years: 1516 – 2016) is the reason for this exhibition



**Wheel maker (Building No 41)**

Workshop of a wheel maker with equipment of the 19th and early 20th century

**Pottery in Lower Bavaria (Building No 31)**

Pottery from Kröning near Landshut, Peterskirchen near Eggenfelden, Oberzell etc.



**Many animals live in our village**

Our tame donkey shares its enclosure with sheep and goats. Hens and cats also belong to our village. From June on there are also geese.

## Craft presentations in the "Museumsdorf"

You will find that all houses with craft presentations are at the main path and are marked red in the map.

presentation	Building	Mon	Tue	Wed	Thu	Fri	Sat	Sun
pottery	13			x				
fabric printing	14		x					
spinning wool	17							x <sup>1</sup>
baking doughnuts	18				x <sup>2</sup>		x <sup>2</sup>	
baking bread	18	Events: museumsdorf.com or Tel. 08504/8482						
painting behind glass	20							x
bee-keeping	32							x

x<sup>1</sup> every second week / x<sup>2</sup> baking doughnuts and selling bread